

MAHARASHTRA UNIVERSITY OF HEALTH SCIENCES, NASHIK

INFRASTRUCTURE DETAILS

This Annexure to be verify at time of inspection by assessors

ALL SUPPORTING DOCUMENT POINT WISE IN CLEAR VISBLE MUST BE UPLOAD ON WEB SITE

Sr. No.	Particulars to be verified	Details on College Website	Adequate/ Inadequate
	College		
1	<p>(All document must be available on web site)</p> <p>Land details: Total land, owner, unitary or not, NA of all land, 7/12 extracts of all land (Applicable only to Private Colleges). (Verify land documents & Government permissions documents are uploaded on College Website. No Land/ Construction documents shall be submitted to the University. Only deficit information to be pointed out to the University).</p>	Yes/No	Adequate
2	Total constructed area of college building Attached Completion Certificate with Map		
	<p>(I) Administrative Section: Total Area.....sq.ft (which includes) Principal Room, P.A. Room, Reception cum Visitors lounge, Meeting hall, Account section, Record and Central store etc.</p>	Yes/No	Adequate
	<p>(II) Lecture Halls: a) Total No. of Lecture Halls b) IT enabled, Audio / Video teaching Aids c) Total area for lecture Halls</p>	Yes/No	Adequate
	<p>(III) Seminar or Conference or Examination Hall for nursing : a) Total Area Sq.ft. b) Total Seating Capacity c) Audio / Video System and Other Facilities</p>	Yes/No	Adequate
	<p>(IV) Library:- (Evidences to be attached) a) Total Area : sq.ft. Total No. of Books Distribution of books Capacity of Reading Hall :-for Students for Teachers No. of Scientific JournalsNo. of News Papers/Research Journals Photo Copier Machine Drinking water & Washrooms..</p> <p>b) Digital Library : No. of Computers Internet Facility Speed:-</p>	Yes/No	Adequate
	<p>(V) Teaching Departments: There shall be Five Teaching Departments as per MSR No. of departmentsDepartmental Area, No. of Books/ Charts / Models / Specimens (dry and wet) / Museum in each department information to be uploaded on college website.</p>	Yes/No	Adequate
	<p>(VI) Laboratories :- Laboratories : As per MSR (..... Sq.ft.) Nursing Foundation and Medical Surgical Nursing Lab (1500 Sq.ft.), CHN (900 Sq.ft.), Nutrition (900Sq.ft.), OBG and Paediatric (900Sq.ft.), Pre-Clinical Science (900Sq.ft.), Advanced Nursing Skill Lab (900Sq.ft.), Computer Lab (1500Sq.ft.), with 1:5 computer as per Intake capacity, AV Aids, well Equipped Lab must have Mannequins, Articles & Beds as per MSR & INC Norms</p>	Yes/No	Adequate

Chairman of LIC

Member Of LIC

Member Of LIC

<p>(VII) Auditorium:- (As per MSR) Auditorium should be spacious enough to accommodate at least double the sanctioned/actual strength of students, so that it can be utilized for hosting functions of the college, educational conferences/ workshops, examinations etc. It should have proper stage with green room facilities. It should be well – ventilated and have proper lighting system. There should be arrangements for the use of all kinds of basic and advanced audio-visual aids.</p> <p style="text-align: center;">OR</p> <p>Multipurpose Hall:- College of Nursing should have own multipurpose hall</p>	✓ Yes/No	Adequate
---	----------	----------

	<p>(VIII) Canteen and Kitchen Facility:- attached certificate [Note: Verify Canteen Facility & Hygiene is monitored as per MUHS Circular No.18/2019 dated 19/03/2019.]</p>	✓ Yes/No	Adequate
	<p>(IX) Common Rooms: Is separate common rooms for boys and girls available (Specify seating capacity)</p>	✓ Yes/No	Adequate
3	<p>University Examination Infrastructure: Strong Room for examination a) (Area- 300 sq.ft, b) Shelf, c) Steel cupboard – 1, d) CCTV, Photocopier Machine, Examination hall with benches, Parking Facility for vehicle, Guest house facility</p>	yes	Adequate
4	<p>Other facilities: Hospital Waste Management, Medical Education Unit, Intercom Network, Playground, P.T Teacher or Instructor Cafeteria, Facility for indoor games, Gymnasium / Gymkhana Facility</p>	Yes/No	Adequate
5	<p>Hostel facility: Boys (UG & PG), Girls (UG & PG), Interns, Residents, Warden/ Rector, Hygiene, Vending Machine etc.</p>	Yes/No	Adequate
Hospital attach Relevant Document on web site			
6	<p>Hospital Details</p>	Details on College Website	Adequate/ Inadequate
	Name of the Hospital : Sai Siddhi Multispe. Hospital	✓ Yes/No	
	Address: Paragon Road, Yeola		
	Telephone No. : 02559, 266511		
	Bed Strength : 100		
	Distance of Hospital from the College to which it is attached (in kms)	-	2 KM
	Number of beds registered as per BNH Act (attach certificate on web site ✓ 100)	✓ Yes/No	Adequate
7	<p>I. Total constructed area of Hospital Building as per MSR attach completion certificate and blue print (.....Sq.mtr. / Sq.ft.) Whether the Hospital is Owned by the College</p>	✓ Yes/No	Adequate
	<p>II. Hospital Administration Block as per MSR (Superintendent room, Deputy Superintendent room, Medical officers' room, Matron room, Assistant Matron room, Reception and Registration, etc.)</p>	✓ Yes/No	Adequate
	<p>III. Out-Patient Departments (OPD) as per MSR Total Area of OPD ComplexSq.ft. No. of OPD's Facilities shall be as per MSR & all details shall be on college website.</p>	✓ Yes/No	Adequate
	<p>IV. In Patient Departments (IPD) as per MSR Total Area of IPD ComplexSq.ft. No. of IPD Departments:..... Bed Distribution..... Facilities shall be as per MSR & all details shall be on College website.</p>	✓ Yes/No	Adequate
	<p>V. Operation Theatres Block as per MSR Total Area of OT Blocksq.ft. No. Of OTs available Facilities shall be as per MSR & all details shall be on college website.</p>	✓ Yes/No	Adequate
	<p>VI. Casualty Facilities State Government Permission Letter attach copy on web site</p>	✓ Yes/No	Adequate

Chairman of LIC

Member Of LIC

Member Of LIC

VII. Central Clinical Laboratory details (all Relevant information on hospital letter head to be uploaded on web site) Well-equipped with separate sections for Pathology, Biochemistry and Microbiology. Attached toilet shall be there for collection of urine samples. Other diagnostic tools for ECG or TMT etc. shall be Provided.	✓Yes/No	Adequate
VIII. Radiology or Sonography Section:- :- (all Relevant information on hospital letter head to be uploaded on web site) Radiologist chamber, X-ray room, Dark room, film drying room, store room, patients waiting and dressing room, reception or registration or report room.	✓Yes/No	Adequate
IX. Labor Room :- Average Deliveries conducted annually/Monthly/ Daily as per Birth record maintained by hospital:- (information to be available on web site)	✓Yes/No	Adequate

BASIC DETAILS ABOUT INFRASTRUCTURE CHECK LIST

PARTICULAR TO BE VERIFY BY ASSESOR	YES / NO	Remark
Certified Copy of Location Of College Building Address by Government authority (Search Report) to be uploaded at website	✓	
Certified Copy of Location Of Hostel Building Addressed by Government authority (Search Report) to be uploaded on website	✓	
Is Separate College Building Not Available {Attach resolution of Trust /owner for Area Allocation } to be uploaded on website	✓	
Is Separate Hostel Building Available { Attach resolution of Trust /owner for Area Allocation} to be uploaded at website	✓	
Authorized Building Plan approved by Competent Authority to be uploaded at website	✓	
Availability of Building Completion (College / Hostel) Certificate by Competent Authority to be uploaded at website	✓	
Lease or Rent Agreement of College if Required to be uploaded at website	✓	
Provision Of Fire Safety Measure as per standard norms of Government	✓	
Fire Safety Certificate for College , Hostel And Hospital to be uploaded at website	✓	
General Student Safety Measures done in Building as per norms	✓	
Provision for facility Physically Challenged Students	✓	
OTHER INFRASTRUCTURAL PROVISIONS	YES/NO	REMARK
Playground (Playground should be spacious for outdoor sports like volleyball, football, badminton and for athletics)	yes	
Provision for Physical Teacher for Student in College And Hostel	yes	
Garage (Garage should accommodate a 50 seated vehicle)	yes	
Gymnasium Facility to be uploaded on website	yes	

Any Other Remarks (Please Specify) :-

Here by I declare all relevant document uploaded are clear and visible on web site are true as per my best knowledge:-

Date:-

Chairman of LIC

Member Of LIC

Dean/ Principal Signature
SAI SIDDHI COLLEGE OF NURSING,
Paregaon, Yeola, Dist. Nashik - 423401





ग्रामपंचायत कार्यालय, पारंगेगाव ता. शेवला जि. नाशिक

श्री. विद्यालक्ष्मी मंगुभाऊ आचार्य
सदस्य

श्री. प्रसन्न नरयण आदेश
सदस्य



दिनांक: 28/01/2022

पुर्णत्वाचा दाखला

ग्रामपंचायत पारंगेगाव ता. शेवला जि. नाशिक
मार्फत दाखला देण्यात येतो की, श्री. प्रियंका
श्रीकांत काकड यांनी पारंगेगाव येथे वेदांत फाऊन्डेशन
संघालित आई सिव्ही कॉलेज ऑफ नर्सिंग ची दोन
हजार नऊशे शहापेशी 2526 चौ.मी. क्षेत्रफळ असलेली
इमारत बांधून पूर्ण झालेली आहे. ग्रामपंचायत पारंगेगाव
ता. शेवला मार्फत यांच्या विवंगी मुसार पुर्णत्वाचा
दाखला दिला आहे.

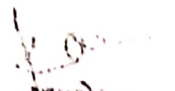

भा.से.व.क.
ग्रामपंचायत पारंगेगाव
ता. शे. व. ज. नाशिक

VEDANT FOUNDATION'S SAI SIDDHI COLLEGE OF NURSING ON G.NO. 83 AT-PAREGAON, TAL- YEOLA, DIST.- NASHIK.

RECOMMENDING AUTHORITY

Recommended For Approval For **Educational** purpose
 Purpose Only, As Amended in _____
 Subject To The Conditions Mentioned in this Office
 Order No. 9889 Dated 11/01/29

Chad
 Asst. Director of
 Town Planning
 NASHIK

Prakash
 अच्युत
 वेदांत फाउंडेशन
 येवला जि. नाशिक

Prakash
 AMIT S. LAD
 ENGINEERS & PLANNERS
 YEOLA.

AMIT SHAMUNDER LAD
 CIVIL ENGINEER & PLANNER
 101, P. S. ROAD, YEOLA, DIST. NASHIK
 PH. 2888977
 E-MAIL: amits@rediffmail.com

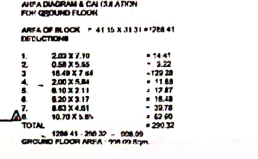
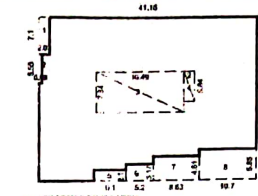
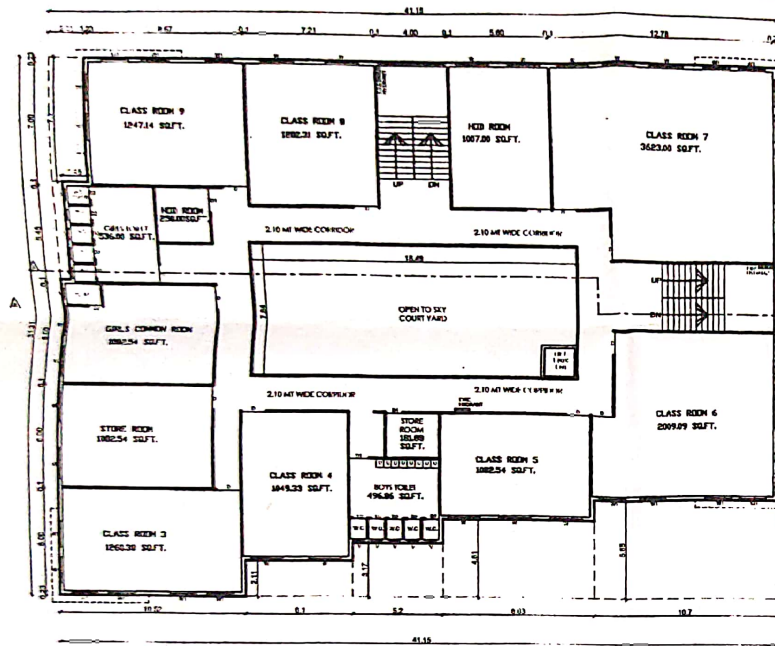

OPENING SCHEDULE

D	1.50 X 2.25	1/7 DOORS
DT	1.75 X 2.25	1/7 DOORS
DC	1.75 X 2.25	1/7 DOORS
W	1.80 X 1.50	1/1 GLAZED WINDOW
V	1.80 X 1.50	1/1 GLAZED WINDOW
WT	0.45 X 1.10	1/1 ELEVATOR

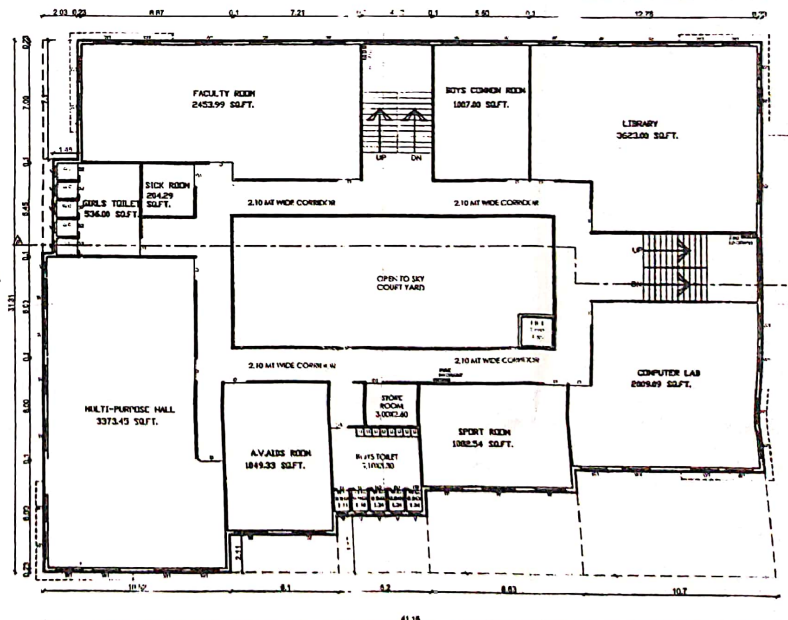
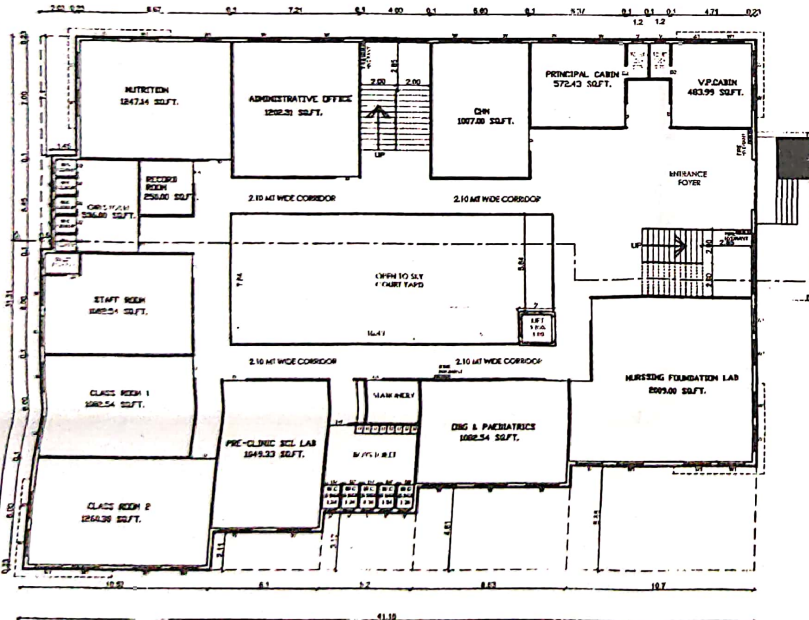

**BUILDING PLAN FOR MATOSHRI
ASARABAI DARADE BOYS HOSTEL
S.NO.91 HUCCO COLONEY YEOLA
TAL-YEOLA DIST -NASHIK**

RECOMMENDING AUTHORITY:

Recommended For Approval For Education
Purpose Only, As Amended In
Subject To the Conditions Mentioned in this Office
Order No. 9292 Dated 03/09/2008

ASHEL
ASHEL, Director of
Town Planning
NASHIK

P. Shinkar
Secretary
Matoshri Education Society
Yeola Tal-Yeola Dist-Nashik
OWNER:

P. Shinkar
PRASHANT N.SHINKAR B.E.(Civil)
Engineer's & Planner's
Yeola-423401 Dist-Nashik

ARCHITECT:

FIRST FLOOR : 11000 SFT.
SECOND FLOOR : 11000 SFT.
THIRD FLOOR : 11000 SFT.
TOTAL : 33000 SFT.

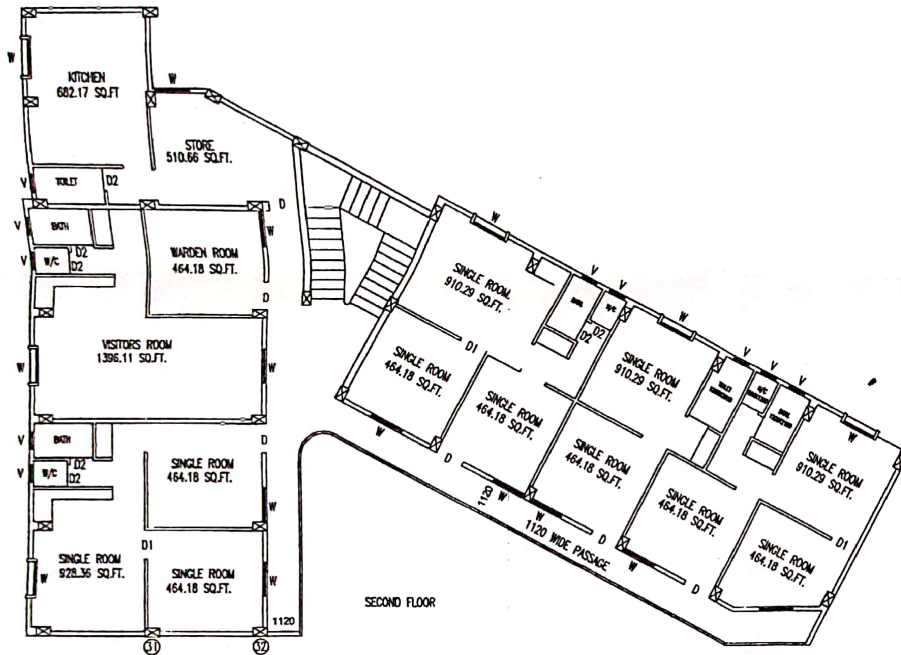

SECOND FLOOR

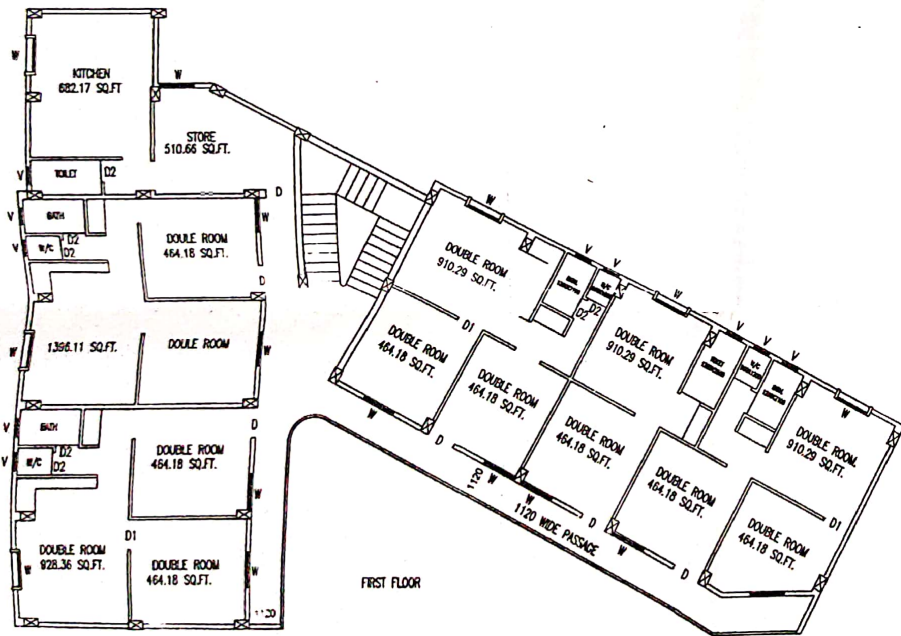

FIRST FLOOR

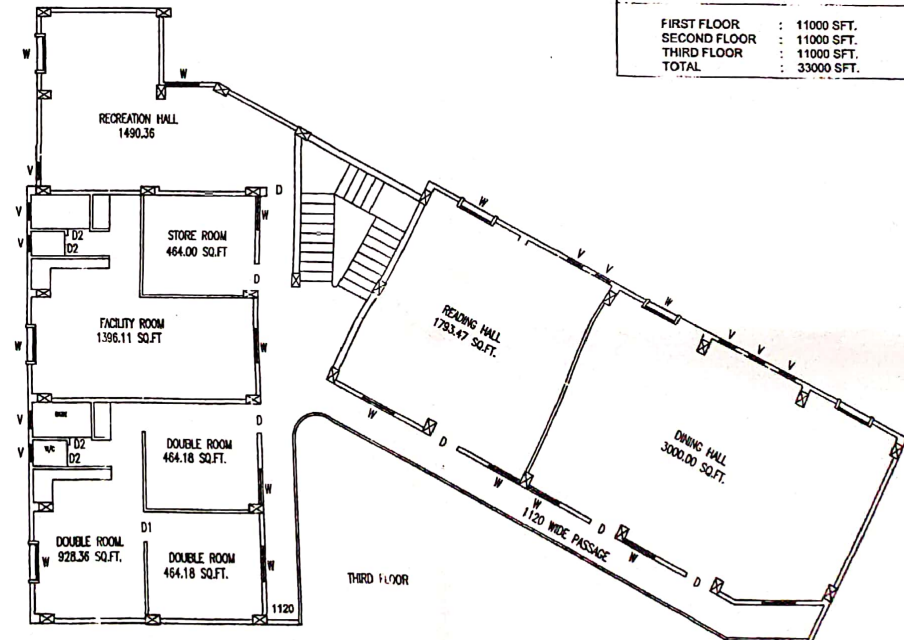

THIRD FLOOR



**BUILDING PLAN FOR MATOSHRI
GIRLS HOSTEL
S.NO.116, YEOLA
TAL-YEOLA DIST -NASHIK**

RECOMMENDING AUTHORITY:

Recommended For Approval For *Education*
Purpose Only, As Amended In _____
Subject To The Conditions Mentioned in this Office
Order No. *J.P.F.E.* Dated *30.12.2010*

A
Asstt. Director of
Town Planning
NASHIK

Prakash
Secretary
Matoshri Education Society
Yeola Tal-Yeola Dist-Nashik

OWNER:

Pgthinkan
PRAHANT N.SHINKAR B.E.(CIVIL)
Engineer's & Planner's
Yeola-423401 Dist-Nashik

ARCHITECT:

FIRST FLOOR	: 11000 SFT.
SECOND FLOOR	: 11000 SFT.
THIRD FLOOR	: 11000 SFT.
TOTAL	: 33000 SFT.

