

<p>(VII) Auditorium:- (As per MSR) Auditorium should be spacious enough to accommodate at least double the sanctioned/actual strength of students, so that it can be utilized for hosting functions of the college, educational conferences/ workshops, examinations etc. It should have proper stage with green room facilities. It should be well – ventilated and have proper lighting system. There should be arrangements for the use of all kinds of basic and advanced audio-visual aids.</p> <p style="text-align: center;">OR</p> <p>Multipurpose Hall:- College of Nursing should have own multipurpose hall</p>	<input checked="" type="checkbox"/> Yes/ <input type="checkbox"/> No	Adequate.
<p>(VIII) Canteen and Kitchen Facility:- attached certificate [Note: Verify Canteen Facility & Hygiene is monitored as per MUHS Circular No.18/2019 dated 19/03/2019.]</p>	<input checked="" type="checkbox"/> Yes/ <input type="checkbox"/> No	Adequate.
<p>(IX) Common Rooms: Is separate common rooms for boys and girls available (Specify seating capacity)</p>	<input checked="" type="checkbox"/> Yes/ <input type="checkbox"/> No	Adequate.
<p>3 University Examination Infrastructure: Strong Room for examination a) (Area- 300 sq.ft, b) Shelf, c) Steel cupboard – 1, d) CCTV, Photocopier Machine, Examination hall with benches, Parking Facility for vehicle, Guest house facility</p>	<input checked="" type="checkbox"/> Yes/ <input type="checkbox"/> No	Adequate.
<p>4 Other facilities: Hospital Waste Management, Medical Education Unit, Intercom Network, Playground, P.T Teacher or Instructor Cafeteria, Facility for indoor games, Gymnasium / Gymkhana Facility</p>	<input checked="" type="checkbox"/> Yes/ <input type="checkbox"/> No	Adequate.
<p>5 Hostel facility: Boys (UG & PG), Girls (UG & PG), Interns, Residents, Warden/ Rector, Hygiene, Vending Machine etc.</p>	<input checked="" type="checkbox"/> Yes/ <input type="checkbox"/> No	Adequate.
Hospital attach Relevant Document on web site		
<p>6 Hospital Details</p> <p>Name of the Hospital : <i>Saisiddhi multi spec. Hosp.</i> Address: <i>Paragan road, Yeda.</i> Telephone No. : <i>02559-266511</i> Bed Strength : <i>100</i> Distance of Hospital from the College to which it is attached (in kms) <i>1 K.</i> Number of beds registered as per BNH Act (attach certificate on web site)</p>	Details on College Website <input checked="" type="checkbox"/> Yes/ <input type="checkbox"/> No	Adequate/ Inadequate Adequate.
<p>7 I. Total constructed area of Hospital Building as per MSR attach completion certificate and blue print (.....Sq.mtr. / Sq.ft.) <i>3400 Sq.mtr.</i> Whether the Hospital is Owned by the College</p>	<input checked="" type="checkbox"/> Yes/ <input type="checkbox"/> No <input checked="" type="checkbox"/> Yes/ <input type="checkbox"/> No	Adequate. Adequate.
<p>II. Hospital Administration Block as per MSR (Superintendent room, Deputy Superintendent room, Medical officers' room, Matron room, Assistant Matron room, Reception and Registration, etc.)</p>	<input checked="" type="checkbox"/> Yes/ <input type="checkbox"/> No	Adequate.
<p>III. Out-Patient Departments (OPD) as per MSR Total Area of OPD Complex <i>1000</i> Sq.ft. No. of OPD's <i>4</i> Facilities shall be as per MSR & all details shall be on college website.</p>	<input checked="" type="checkbox"/> Yes/ <input type="checkbox"/> No	Adequate.
<p>IV. In Patient Departments (IPD) as per MSR Total Area of IPD Complex <i>3500</i> Sq.ft. No. of IPD Departments <i>8</i> Bed Distribution..... Facilities shall be as per MSR & all details shall be on College website.</p>	<input checked="" type="checkbox"/> Yes/ <input type="checkbox"/> No	Adequate.
<p>V. Operation Theatres Block as per MSR Total Area of OT Block <i>500</i> sq.ft. No. Of OTs available <i>03</i>..... Facilities shall be as per MSR & all details shall be on college website.</p>	<input checked="" type="checkbox"/> Yes/ <input type="checkbox"/> No	Adequate.
<p>VI. Casualty Facilities State Government Permission Letter attach copy on web site</p>	<input checked="" type="checkbox"/> Yes/ <input type="checkbox"/> No	Adequate.

VII. Central Clinical Laboratory details (all Relevant information on hospital letter head to be uploaded on web site) Well-equipped with separate sections for Pathology, Biochemistry and Microbiology. Attached toilet shall be there for collection of urine samples. Other diagnostic tools for ECG or TMT etc. shall be Provided.	✓ Yes/No	Adequate
VIII. Radiology or Sonography Section:- :- (all Relevant information on hospital letter head to be uploaded on web site) Radiologist chamber, X-ray room, Dark room, film drying room, store room, patients waiting and dressing room, reception or registration or report room.	✓ Yes/No	Adequate
IX. Labor Room :- Average Deliveries conducted annually/Monthly/ Daily as per Birth record maintained by hospital:- (information to be available on web site)	✓ Yes/No	Adequate

BASIC DETAILS ABOUT INFRASTRUCTURE CHECK LIST

PARTICULAR TO BE VERIFY BY ASSESSOR	YES / NO	Remark
Certified Copy of Location Of College Building Address by Government authority (Search Report) to be uploaded at website	✓	
Certified Copy of Location Of Hostel Building Addressed by Government authority (Search Report) to be uploaded on website		
Is Separate College Building Not Available { Attach resolution of Trust /owner for Area Allocation } to be uploaded on website	✓	
Is Separate Hostel Building Available { Attach resolution of Trust /owner for Area Allocation } to be uploaded at website	✓	
Authorized Building Plan approved by Competent Authority to be uploaded at website	✓	
Availability of Building Completion (College / Hostel) Certificate by Competent Authority to be uploaded at website	✓	
Lease or Rent Agreement of College if Required to be uploaded at website	✓	
Provision Of Fire Safety Measure as per standard norms of Government	✓	
Fire Safety Certificate for College , Hostel And Hospital to be uploaded at website	✓	
General Student Safety Measures done in Building as per norms	✓	
Provision for facility Physically Challenged Students	✓	
OTHER INFRASTRUCTURAL PROVISIONS	YES/NO	REMARK
Playground (Playground should be spacious for outdoor sports like volleyball, football, badminton and for athletics)	Yes	
Provision for Physical Teacher for Student in College And Hostel	Yes	
Garage (Garage should accommodate a 50 seated vehicle)	Yes	
Gymnasium Facility to be uploaded on website	Yes	

Any Other Remarks (Please Specify) :-

Here by I declare all relevant document uploaded are clear and visible on web site are true as per my best knowledge:-

Date:-

Chairman of LIC

Member Of LIC

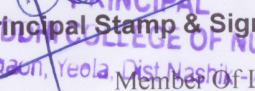
Dean/Principal Stamp & Signature

 PAREGON, YEOLA, DIST. NASHIK - 423401
 Member Of LIC

VEDANT FOUNDATION'S SAI SIDDHI COLLEGE OF NURSING ON G.NO. 83 AT-PAREGAON, TAL- YEOLA, DIST.- NASHIK.

RECOMMENDING AUTHORITY

Recommended For Approval For Educational purpose
 Purpose Only, As Amended in _____
 Subject To The Conditions Mentioned in this Office
 Order No. 9880 Dated 11/01/29

Chad
 Asst. Director of
 Town Planning
 NASHIK

Prakash
 अच्युत
 वेदांत फाउंडेशन
 येवला जि. नाशिक

Prakash
 AMIT S. LAD
 ENGINEERS & PLANNERS
 YEOLA.

AMIT SHAMUNDER LAD
 CIVIL ENGINEER & PLANNER
 101/102, PAREGAON, TAL. YEOLA, DIST. NASHIK
 PH. 2888977
 E-MAIL: amits@amitpln.com

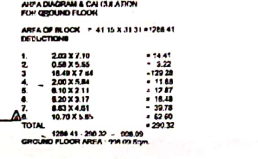
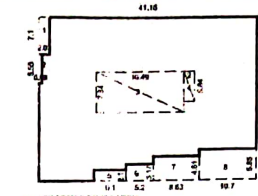
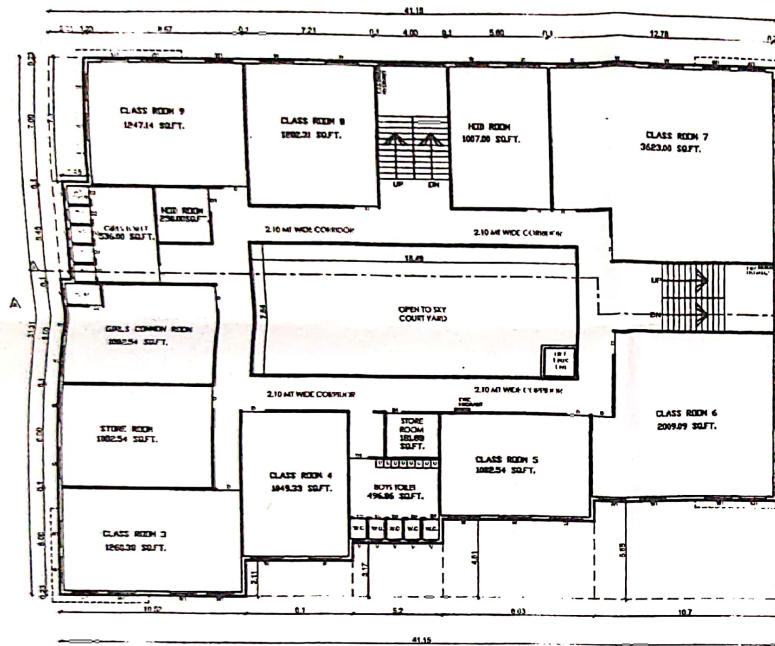

OPENING SCHEDULE

D	1.50 X 2.25	1/7 DOORS
DT	1.75 X 2.25	1/7 DOORS
DC	1.75 X 2.25	1/7 DOORS
W	1.80 X 1.50	1/1 GLAZED WINDOW
V	1.80 X 1.50	1/1 GLAZED WINDOW
WT	0.45 X 1.10	1/1 ELEVATOR

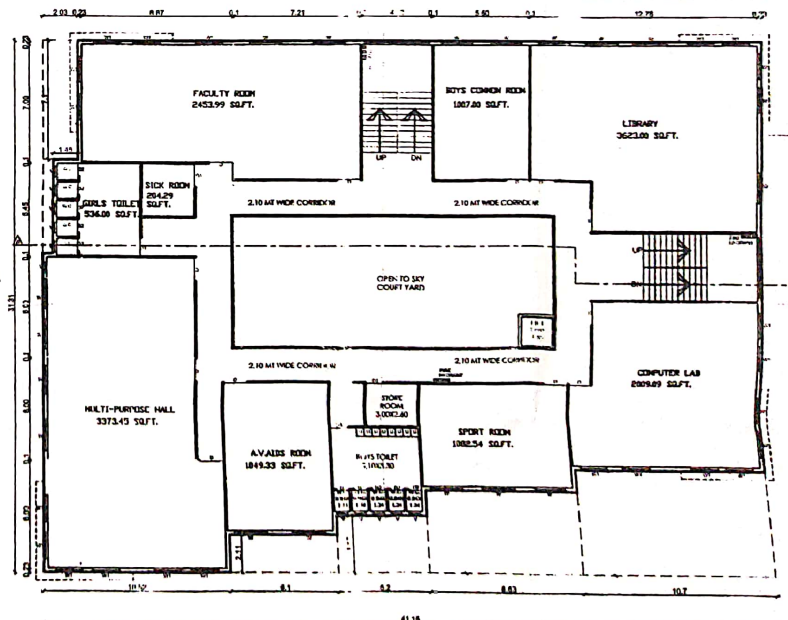
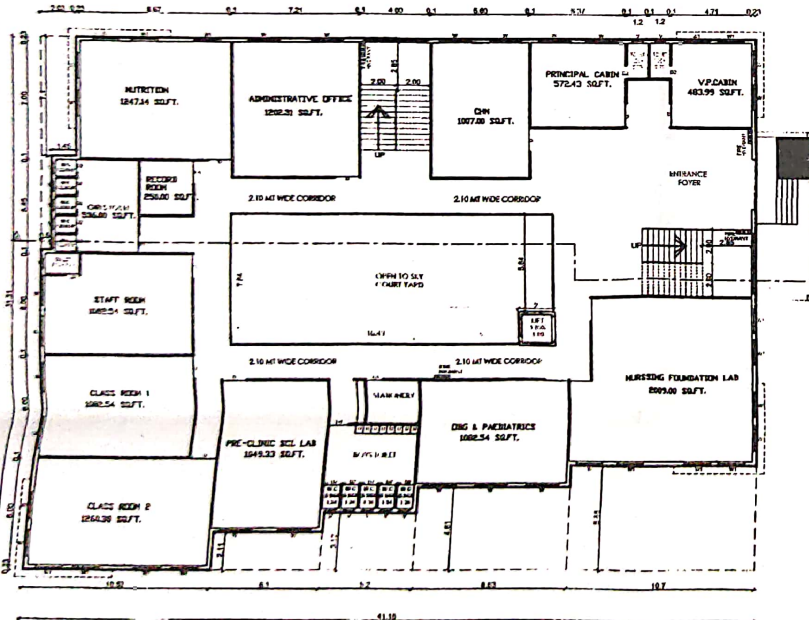

BUILDING PLAN FOR MATOSHRI ASARABAI DARADE BOYS HOSTEL S.NO.91 HUDCO COLONEY YEOLA TAL-YEOLA DIST -NASHIK

RECOMMENDING AUTHORITY:

Recommended For Approval For Education
 Purpose Only, As Amended In
 Subject To the Conditions Mentioned in this Official Order No. 9292 Dated 03/09/2008

ASHEL
 ASHEL, Director of
 Town Planning
 NASHIK

P. Shinkar
 Secretary
 Matoshri Education Society
 Yeola Tal-Yeola Dist-Nashik
 OWNER:

P. Shinkar
 PRASHANT N.SHINKAR B.E.(Civil)
 Engineer's & Planner's
 Yeola-423401 Dist-Nashik

ARCHITECT:

FIRST FLOOR	: 11000 SFT.
SECOND FLOOR	: 11000 SFT.
THIRD FLOOR	: 11000 SFT.
TOTAL	: 33000 SFT.

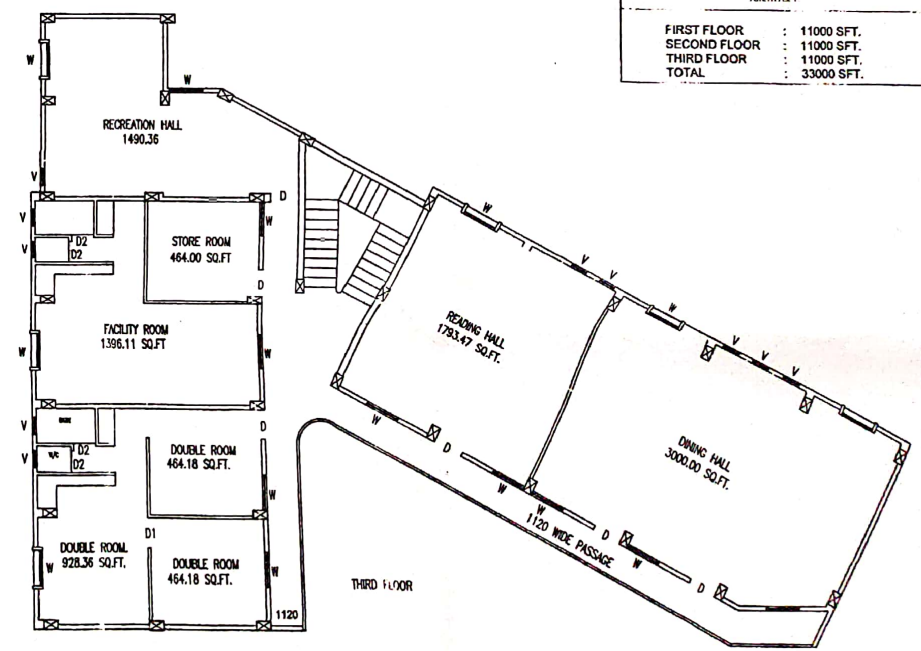
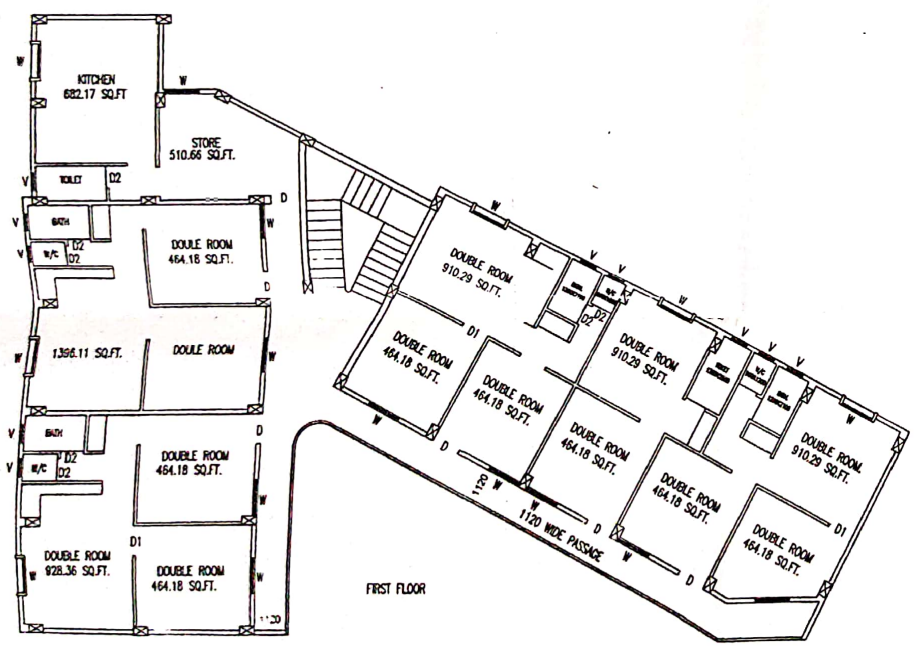
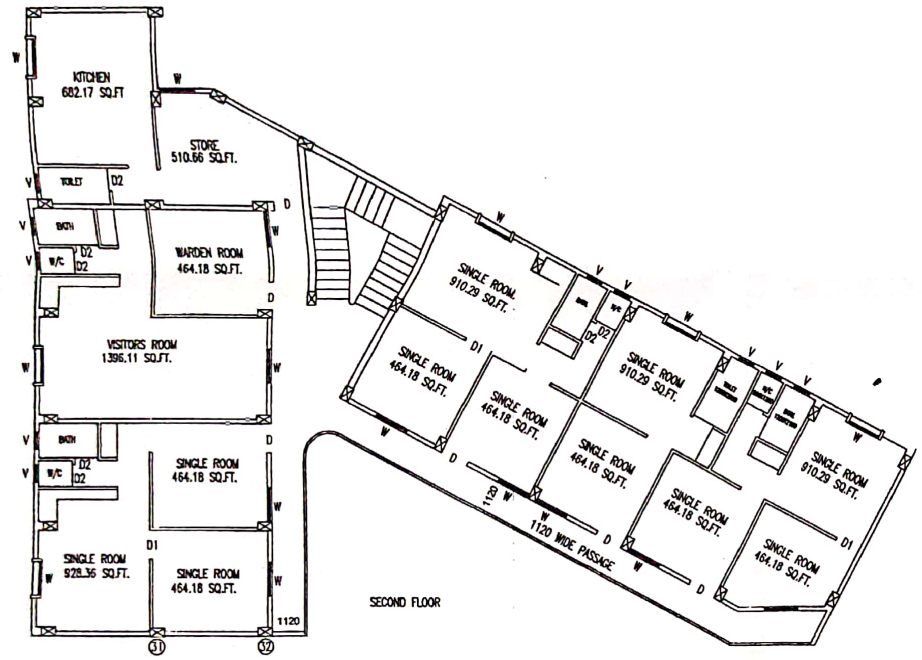

**BUILDING PLAN FOR MATOSHRI
GIRLS HOSTEL
S.NO.116, YEOLA
TAL-YEOLA DIST-NASHIK**

RECOMMENDING AUTHORITY:

Recommended For Approval For *Education*
Purpose Only, As Amended In _____
Subject To The Conditions Mentioned in this Office
Order No. *J.P.F.E.* Dated *22.12.2010*

A
Asstt. Director of
Town Planning
NASHIK

P. Shrinani
Secretary
Matoshri Education Society
Yeola Tal-Yeola Dist-Nashik

OWNER:

P. Shrinani
PRAHANT N. SHINKAR B.E. (CIVIL)
Engineer's & Planner's
Yeola-423401 Dist-Nashik

ARCHITECT:

FIRST FLOOR : 11000 SFT.
SECOND FLOOR : 11000 SFT.
THIRD FLOOR : 11000 SFT.
TOTAL : 33000 SFT.

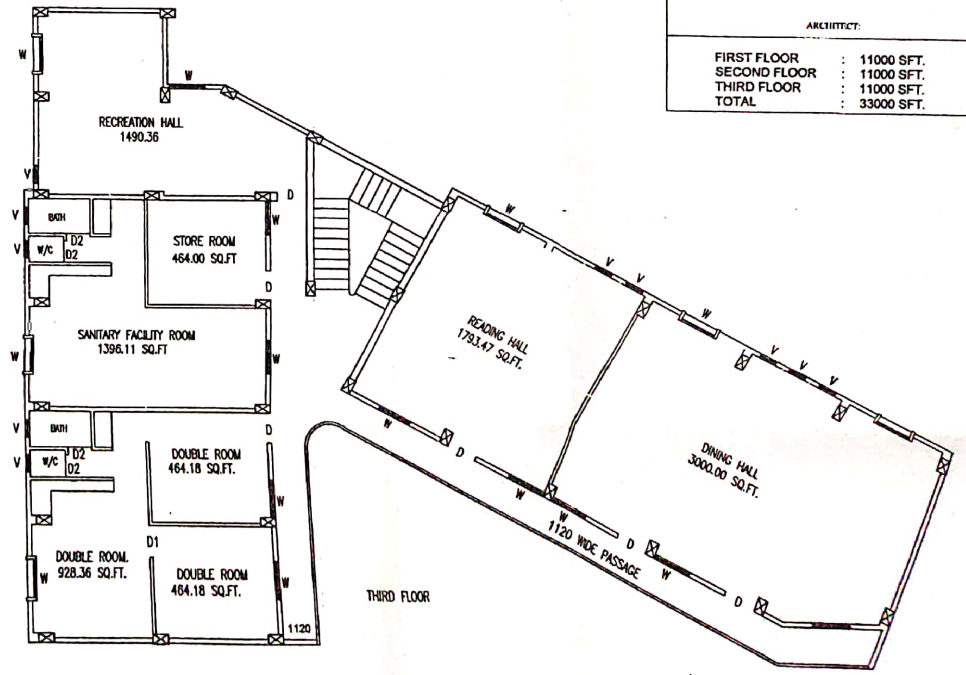
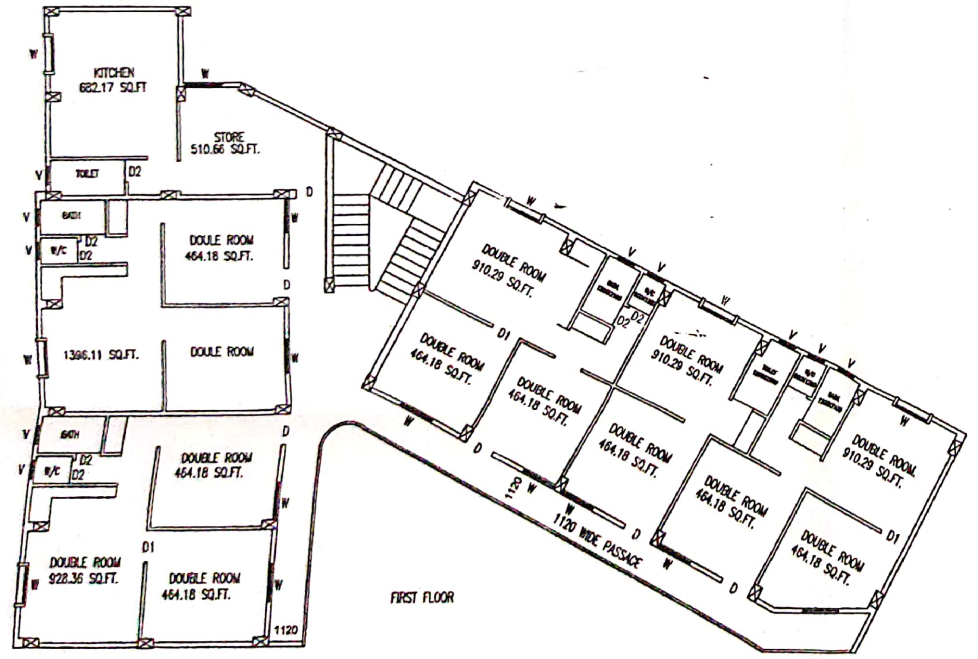
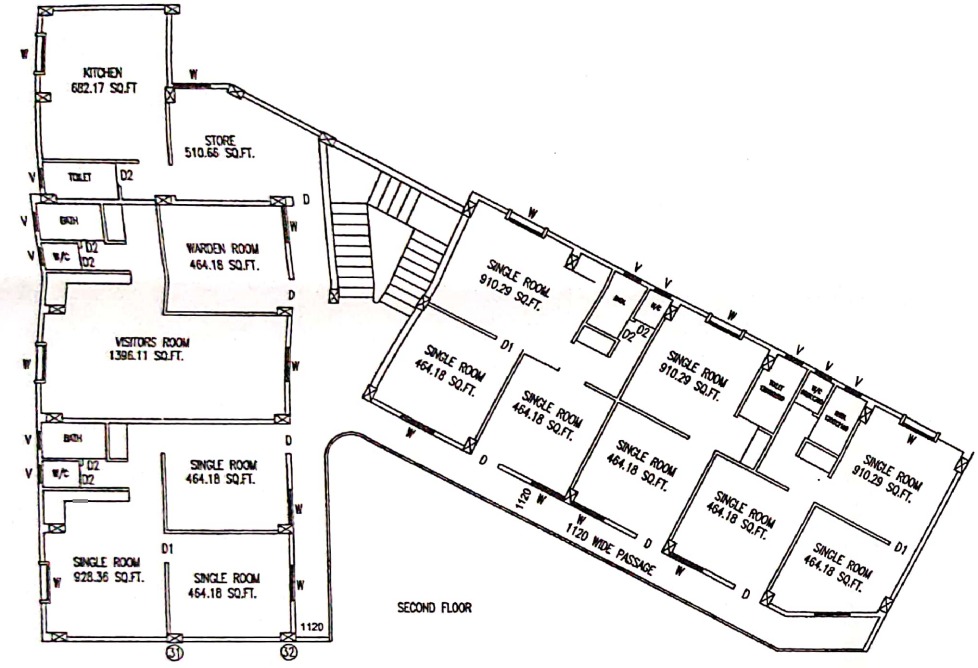

VF/516/2025

Date: 30/01/2025

CANTEEN FACILITIES CERTIFICATE

This is to certify that, Canteen facilities available in Sai Siddhi College of Nursing campus as well as in Boys and Girls hostel. Hygiene is monitored as per MUHS circular No. 18/2019.

Hence Certified.



P. Kakad
PRESIDENT
Vedant Foundation,
Paregaon, Yeola, Dist-Nashik- 423401



ग्रामपंचायत कार्यालय, पारंगवाड ता. शेवला जि. नाशिक

श्री. विद्यालक्ष्मी मंगुभाऊ आचार्य
सदस्य

श्री. प्रसन्न नरनाथ आचार्य
सदस्य



दिनांक: 28/06/2022

पुर्णत्वाचा दाखला

ग्रामपंचायत पारंगवाड ता. शेवला जि. नाशिक
मार्फत दाखला देण्यात येतो की, श्री. प्रियंका
श्रीकांत काकड यांनी पारंगवाड येथे वेदांत फाऊन्डेशन
संघालित आई सिव्ही कॉलेज ऑफ नर्सिंग ची दोन
हजार नऊशे शहापेशी 2526 चौ.मी. क्षेत्रफळ असलेली
इमारत बांधून पूर्ण झालेली आहे. ग्रामपंचायत पारंगवाड
ता. शेवला मार्फत यांच्या विवंगी मुसार पुर्णत्वाचा
दाखला दिला आहे.

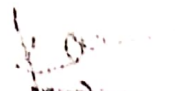

भा.से.व.क.
ग्रामपंचायत पारंगवाड
ता. शे. व. प. जि. नाशिक