





	(VIII) Canteen and Kitchen Facility: [Note: Verify Canteen Facility & Hygiene is monitored as per MUHS Circular No.18/2019 dated 19/03/2019.]	Yes/No	Adequate
	(IX) Common Rooms: Separate common rooms for boys and girls with adequate space and sitting arrangement shall be available.	Yes/No	Adequate
3	University Examination Infrastructure: Strong Room for examination a) (Area- 300 sq.ft, b) Shelf, c) Steel cupboard – 1, d) CCTV, Photocopier Machine, Examination hall with benches, Parking Facility for University vehicle, Guest house facility	Yes	Adequate
4	Other facilities: Hospital Waste Management, Medical Education Unit, Intercom Network, Playground, P.T Teacher or Instructor, Cafeteria, Facility for indoor games, Gymnasium / Gymkhana Facility, Is there any LMS (learning management system software) available	Yes/No	Adequate
5	Hostel facility: Boys (UG & PG), Girls (UG & PG), Interns, Residents, Warden/ Rector, Hygiene, Vending Machine etc.	Yes/No	Adequate

**Hospital**

6	Hospital Details	Details on College Website	Adequate/ Inadequate
	Name of the Hospital : Sai Siddhi Multisp. Hosp. Yeola	Yes/No	Adequate
	Address: Paregaon, Yeola		
	Telephone No. : 02559-266511		
	Bed Strength : 100		
	Distance of Hospital from the College to which it is attached (in kms) 1 Km	-	
	Number of beds registered as per BNH Act 100	Yes/No	Adequate
7	I. Total constructed area of Hospital Building as per MSR (3400 Sq.mtr. / Sq.ft.)	Yes/No	Adequate
	Whether the Hospital is Owned by the College / Management or Rented ?	Yes/No	Adequate
	II. Hospital Administration Block as per MSR (Superintendent room, Deputy Superintendent room, Medical officers' room, Matron room, Assistant Matron room, Reception and Registration, etc.)	Yes/No	Adequate
	III. Out-Patient Departments (OPD) as per MSR Total Area of OPD Complex ...Sq.ft. No. of OPD's ..... Facilities shall be as per MSR & all details shall be on college website.	Yes/No	Adequate
	IV. In Patient Departments (IPD) as per MSR Total Area of IPD Complex ...Sq.ft. 1500 (Sq.ft) No. of IPD Departments..11..... Bed Distribution. As per MSR Facilities shall be as per MSR & all details shall be on college website.	Yes/No	Adequate
	V. Operation Theatres Block as per MSR Total Area of OT Block ...sq.ft. (2500) No. of OTs available. 04.... Facilities shall be as per MSR & all details shall be on college website.	Yes/No	Adequate
	VI. Casualty Facilities State Government Permission Letter	Yes/No	Adequate
	VII. Central Clinical Laboratory: Well-equipped with separate sections for Pathology, Biochemistry and Micro-biology. Attached toilet shall be there for collection of urine samples. Other diagnostic tools for ECG or TMT etc. shall be provided.	Yes/No	Adequate
	VIII. Radiology or Sonography Section: Radiologist chamber, X-ray room, Dark room, film drying room, store room, patients waiting and dressing room, reception or registration or report room.	Yes/No	Adequate
	IX. Labour Room :	Yes/No	Adequate



  
 Dean/ Principal Stamp & Signature  
**PRINCIPAL**  
 SAI SIDDHI COLLEGE OF NURSING,  
 Paregaon, Yeola, Dist. Nashik - 423401



VEDANT FOUNDATION'S SAI SIDDHI COLLEGE OF NURSING ON G.NO. 83 AT-PAREGAON, TAL- YEOLA, DIST- NASHIK.

RECOMMENDING AUTHORITY

Recommended For Approval For Educational purpose  
 Purpose Only, As Amended in \_\_\_\_\_  
 Subject To The Conditions Mentioned in this Office  
 Order No. 9889 Dated 11/01/29

*Chad*  
 Asst. Director of  
 Town Planning  
 NASHIK

*Prakash*  
 अच्युत  
 वेदांत फाउंडेशन  
 येवला जि. नाशिक

*Prakash*  
 AMIT S. LAD  
 ENGINEERS & PLANNERS  
 YEOLA.

AMIT SHAMUNDER LAD  
 CIVIL ENGINEER & PLANNER  
 10/1, PAREGAON, TAL. YEOLA, DIST. NASHIK  
 PH: 2888977  
 E-MAIL: amits@rediffmail.com

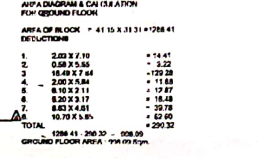
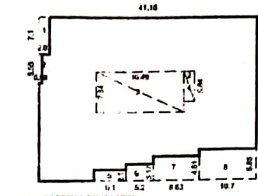
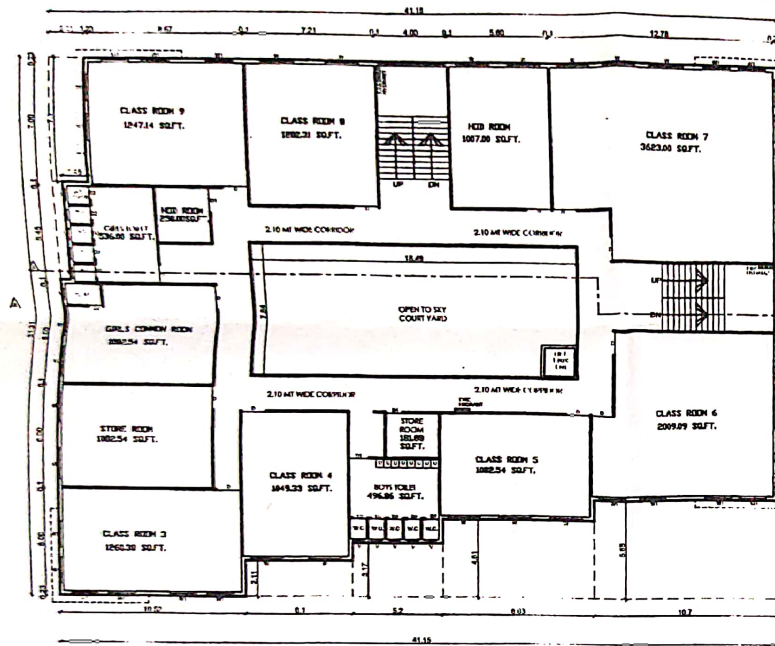

OPENING SCHEDULE

D	1.50 X 2.25	1/7 DOORS
DT	1.75 X 2.25	1/7 DOORS
DC	1.75 X 2.25	1/7 DOORS
W	1.80 X 1.50	1/7 GLAZED WINDOW
V	1.80 X 1.50	1/7 GLAZED WINDOW
WT	0.45 X 1.50	1/7 ELEVATOR

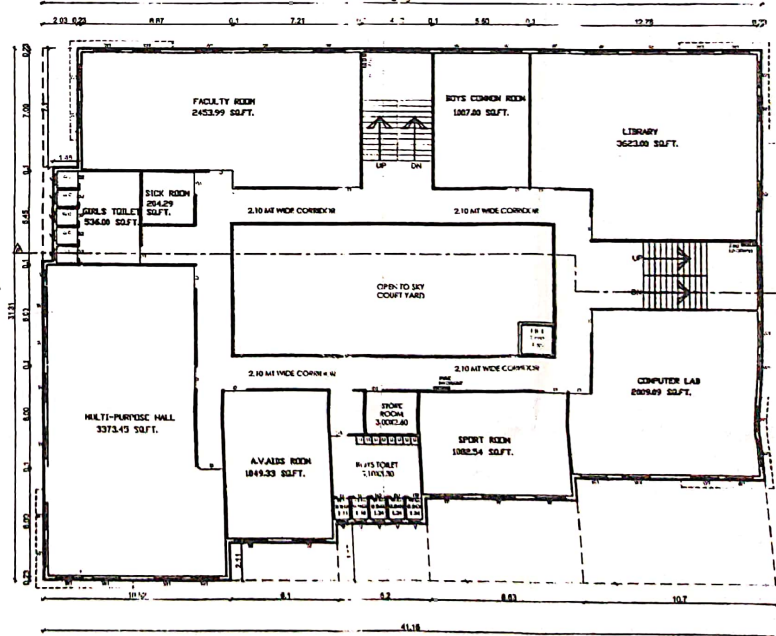
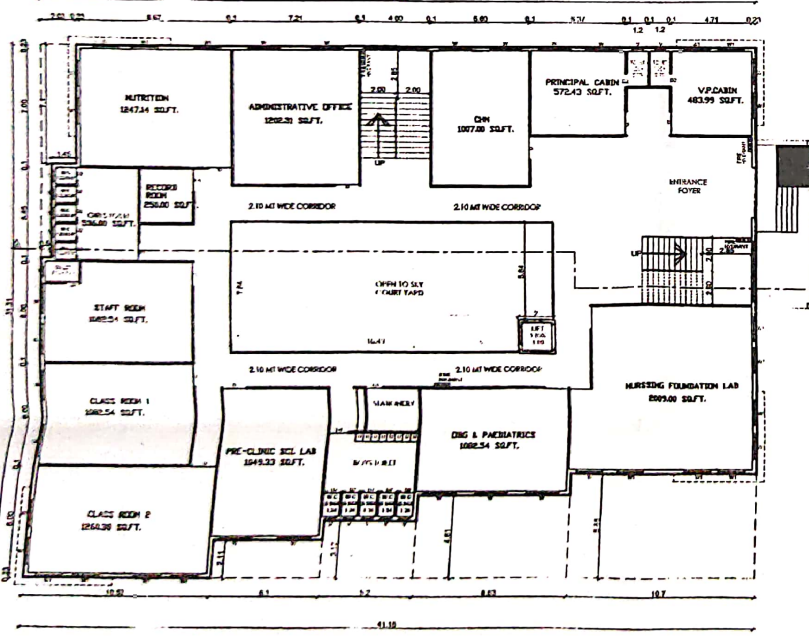

**BUILDING PLAN FOR MATOSHRI  
ASARABAI DARADE BOYS HOSTEL  
S.NO.91 HUDCO COLONEY YEOLA  
TAL-YEOLA DIST -NASHIK**

RECOMMENDING AUTHORITY:

Recommended For Approval For Education  
Purpose Only, As Amended In .....  
Subject To the Conditions Mentioned in this Official  
Order No. 9292 Dated 03/09/2008

*ASHEL*  
ASHEL, Director of  
Town Planning  
NASHIK

*P. Shinkar*  
Secretary  
Matoshri Education Society  
Yeola Tal-Yeola Dist-Nashik  
OWNER:

*P. Shinkar*  
PRASHANT N.SHINKAR B.E.(Civil)  
Engineer's & Planner's  
Yeola-423401 Dist-Nashik

ARCHITECT:

FIRST FLOOR : 11000 SFT.  
SECOND FLOOR : 11000 SFT.  
THIRD FLOOR : 11000 SFT.  
TOTAL : 33000 SFT.

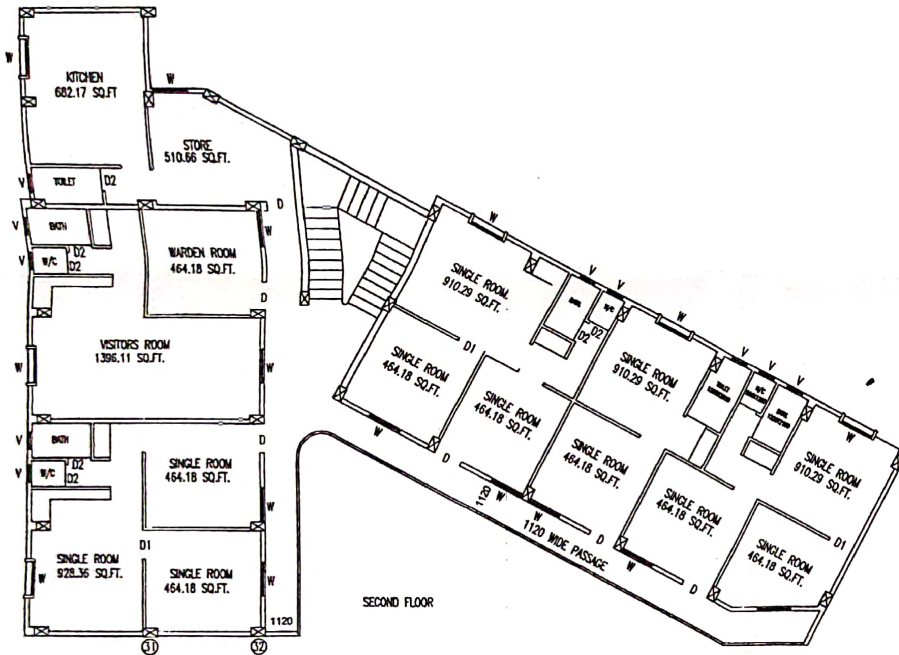

SECOND FLOOR

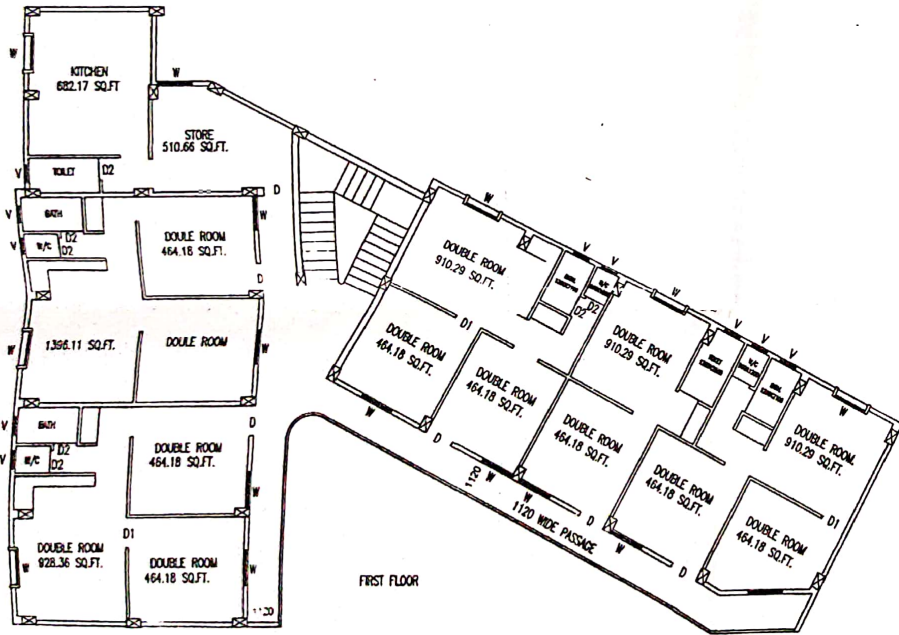

FIRST FLOOR

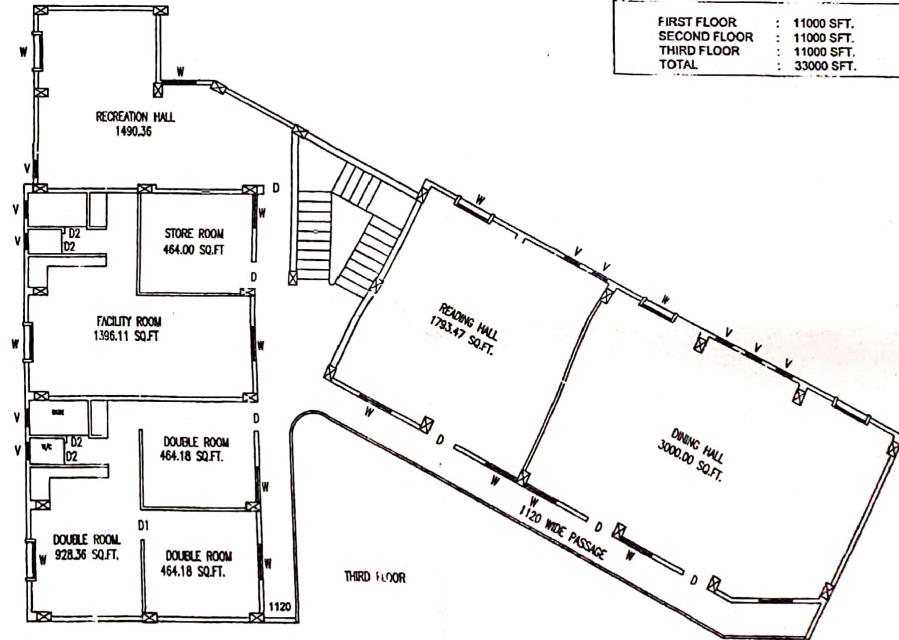

THIRD FLOOR





**BUILDING PLAN FOR MATOSHRI  
GIRLS HOSTEL  
S.NO.116, YEOLA  
TAL-YEOLA DIST-NASHIK**

RECOMMENDING AUTHORITY:

Recommended For Approval For *Education*  
Purpose Only, As Amended In \_\_\_\_\_  
Subject To The Conditions Mentioned in this Office  
Order No. *J.P.F.E.* Dated *30.12.2010*

*A*  
Asstt. Director of  
Town Planning  
NASHIK

*P. Shrinani*  
**Secretary**  
Matoshri Education Society  
Yeola Tal-Yeola Dist-Nashik

OWNER:

*P. Shrinani*  
**PRAHANT N. SHINKAR B.E.(CIVIL)**  
Engineer's & Planner's  
Yeola-423401 Dist-Nashik

ARCHITECT:

FIRST FLOOR : 11000 SFT.  
SECOND FLOOR : 11000 SFT.  
THIRD FLOOR : 11000 SFT.  
TOTAL : 33000 SFT.

