

MAHARASHTRA UNIVERSITY OF HEALTH SCIENCES, NASHIK

INFRASTRUCTURE DETAILS

Sr. No.	Particulars to be verified	Details on College Website	Adequate/ Inadequate
College			
1	Land details: Total land, owner, unitary or not, NA of all land, 7/12 extracts of all land (Applicable only to Private Colleges). (Verify land documents & Government permissions documents are uploaded on College Website. No Land/ Construction documents shall be submitted to the University. Only deficit information to be pointed out to the University).	✓ Yes/No	Adequate
2	Total constructed area of college building 35,520 Sq.ft		
	(I) Administrative Section: Total Area 1500 sq.ft (which includes) Principal Room, P.A. Room, Reception cue Visitors lounge, Meeting hall, Account section, Record and Central store etc.	✓ Yes/No	Adequate
	(II) Lecture Halls: a) Total No. of Lecture Halls . 06 . b) IT enabled, Audio / Video teaching Aids . 06 c) Total area for lecture Halls	✓ Yes/No	Adequate
	(III) Seminar or Conference or Examination Hall: a) Total AreaSq.ft. b) Total Seating Capacity 300 c) Audio / Video System and Other Facilities . YES	✓ Yes/No	Adequate
	(IV) Central Library: a) Total Area 3000 . sq.ft. Total No. of Books . 500 Distribution of books Capacity of Reading Hall :- 100 for Students . . . 80 . for Teachers . 20 No. of Scientific Journals . 01 . No. of News Papers . 04 Photo Copier Machine . 01 Drinking water & Washrooms . 01 b) Digital Library : No. of Computers . 02 Internet Facility . 02	✓ Yes/No	Adequate
	(V) Teaching Departments: There shall be Five Teaching Departments as per MSR No. of departments . . . 05 Departmental Area, No. of Books/ Charts / Models / Spacimens (dry and wet) / Museum in each department information to be uploaded on college website.	✓ Yes/No	Adequate
	(VI) Laboratories : Laboratories : As per MSR (28,200 Sq.ft.) Nursing Foundation and Medical Surgical Nursing Lab (1500 Sq.ft.), CHN (900 Sq.ft.), Nutrition (900Sq.ft.), OBG and Paediatric (900Sq.ft.), Pre-Clinical Science (900Sq.ft.), Advanced Nursing Skill Lab (900Sq.ft.), Computer Lab (1500Sq.ft.), with 10 computer as per Intake capacity, AV Aids (600Sq.ft.), well Equipped Lab must have Mannequins, Articles & Beds as per MSR & INC Norms	✓ Yes/No	Adequate
	(VII) Auditorium:- (As per MSR) Auditorium should be spacious enough to accommodate at least double the sanctioned/actual strength of students, so that it can be utilized for hosting functions of the college, educational conferences/ workshops, examinations etc. It should have proper stage with green room facilities. It should be well – ventilated and have proper lighting system. There should be arrangements for the use of all kinds of basic and advanced audio-visual aids.	✓ Yes/No	Adequate
	OR		
	Multipurpose Hall:- College of Nursing should have multipurpose hall, if there is no auditorium.		

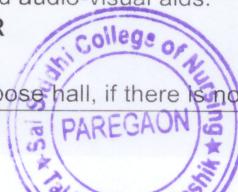

(Signature)
PRINCIPAL

	(VIII) Canteen and Kitchen Facility: [Note: Verify Canteen Facility & Hygiene is monitored as per MUHS Circular No.18/2019 dated 19/03/2019.]	✓ Yes/No	Adequate
	(IX) Common Rooms: Separate common rooms for boys and girls with adequate space and sitting arrangement shall be available.	✓ Yes/No	Adequate
3	University Examination Infrastructure: Strong Room for examination a) (Area- 300 sq.ft, b) Shelf, c) Steel cupboard – 1, d) CCTV, Photocopier Machine, Examination hall with benches, Parking Facility for University vehicle, Guest house facility	-	Adequate
4	Other facilities: Hospital Waste Management, Medical Education Unit, Intercom Network, Playground, P.T Teacher or Instructor, Cafeteria, Facility for indoor games, Gymnasium / Gymkhana Facility, Is there any LMS (learning management system software) available	✓ Yes/No	Adequate
5	Hostel facility: Boys (UG & PG), Girls (UG & PG), Interns, Residents, Warden/ Rector, Hygiene, Vending Machine etc.	✓ Yes/No	Adequate
Hospital			
6	Hospital Details	Details on College Website	Adequate/ Inadequate
	Name of the Hospital : SAI SIDDHI MULTI HOSPITAL	✓ Yes/No	Adequate
	Address: Paregaon Road, Yeola, Dist- Nashik		
	Telephone No. : 0259 - 266511		
	Bed Strength : 100		
	Distance of Hospital from the College to which it is attached (in kms) 1.5 Kms		
	Number of beds registered as per BNH Act 100	✓ Yes/No	Adequate
7	I. Total constructed area of Hospital Building as per MSR (2560.Sq.mtr. / Sq.ft.)	✓ Yes/No	Adequate
	Whether the Hospital is Owned by the College / Management or Rented ?	✓ Yes/No	
	II. Hospital Administration Block as per MSR (Superintendent room, Deputy Superintendent room, Medical officers' room, Matron room, Assistant Matron room, Reception and Registration, etc.)	✓ Yes/No	Adequate
	III. Out-Patient Departments (OPD) as per MSR Total Area of OPD Complex ...Sq.ft. 3500 sq.ft. No. of OPD's Facilities shall be as per MSR & all details shall be on college website.	✓ Yes/No	Adequate
	IV. In Patient Departments (IPD) as per MSR Total Area of IPD Complex ...Sq.ft. 20,500 sq.ft. No. of IPD Departments...12 Bed Distribution..... Facilities shall be as per MSR & all details shall be on college website.	✓ Yes/No	Adequate
	V. Operation Theatres Block as per MSR Total Area of OT Block ...sq.ft. 3000 No. of OTs available ...03. Facilities shall be as per MSR & all details shall be on college website.	✓ Yes/No	Adequate
	VI. Casualty Facilities State Government Permission Letter	✓ Yes/No	Adequate
	VII. Central Clinical Laboratory: Well-equipped with separate sections for Pathology, Biochemistry and Micro-biology. Attached toilet shall be there for collection of urine samples. Other diagnostic tools for ECG or TMT etc. shall be provided.	✓ Yes/No	Adequate
	VIII. Radiology or Sonography Section: Radiologist chamber, X-ray room, Dark room, film drying room, store room, patients waiting and dressing room, reception or registration or report room.	✓ Yes/No	Adequate
	IX. Labour Room :	✓ Yes/No	Adequate



Dean/ Principal Stamp & Signature

PRINCIPAL
SAI SIDDHI COLLEGE OF NURSING
Paregaon, Yeola, Dist. Nashik - 423401
Page 2 of 2

VEDANT FOUNDATION'S SAI SIDDHI COLLEGE OF NURSING ON G.NO. 83 AT-PAREGAON, TAL- YEOLA, DIST.- NASHIK.

RECOMMENDING AUTHORITY

Recommended For Approval For Educational purpose
 Purpose Only, As Amended in _____
 Subject To The Conditions Mentioned in this Office
 Order No. 9880 Dated 11/01/29

Chad
 Asst. Director of
 Town Planning
 NASHIK

Prakash
 अच्युत
 वेदांत फाउंडेशन
 येवला जि. नाशिक

Prakash
 AMIT S. LAD
 ENGINEERS & PLANNERS
 YEOLA.

AMIT SHAMUNDER LAD
 CIVIL ENGINEER & PLANNER
 10/1, PAREGAON, TAL. YEOLA, DIST. NASHIK
 PH. 2888977
 E-MAIL: amits@amitpln.com

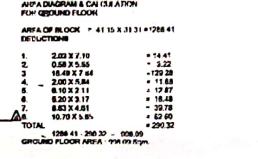
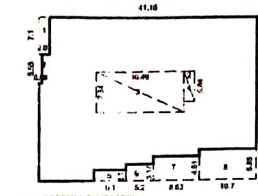
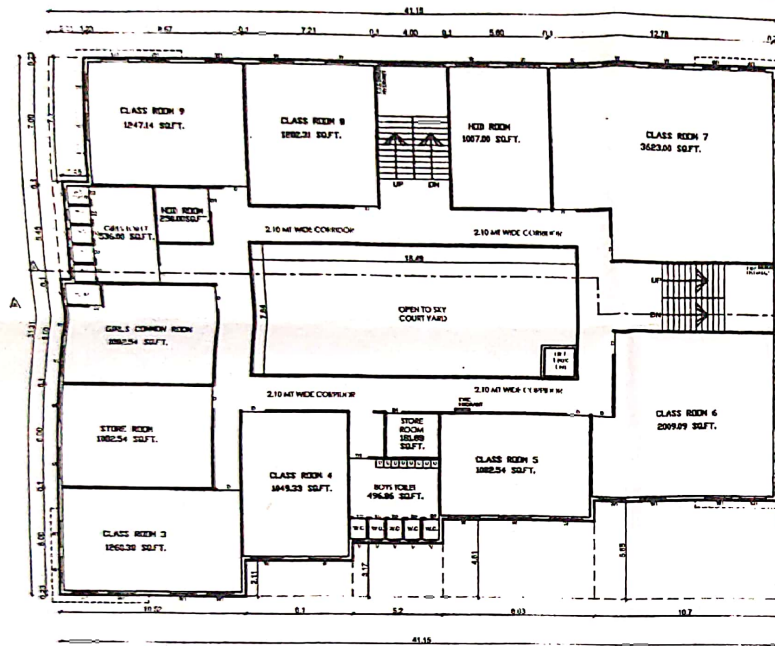

OPENING SCHEDULE

D	1.50 X 2.25	1/7 DOORS
DT	1.75 X 2.25	1/7 DOORS
DC	1.75 X 2.25	1/7 DOORS
W	1.80 X 1.50	1/7 GLAZED WINDOW
V	1.80 X 1.50	1/7 GLAZED WINDOW
WT	0.45 X 1.10	1/7 ELEVATOR

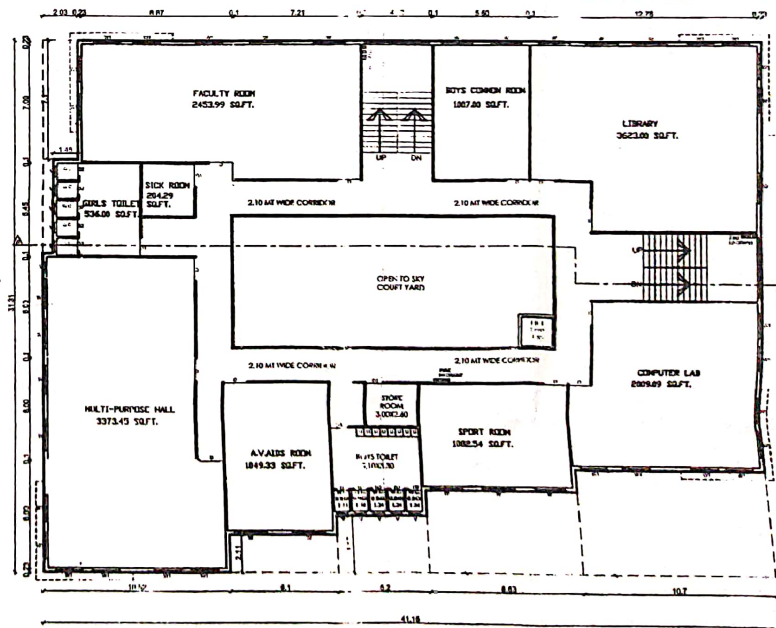
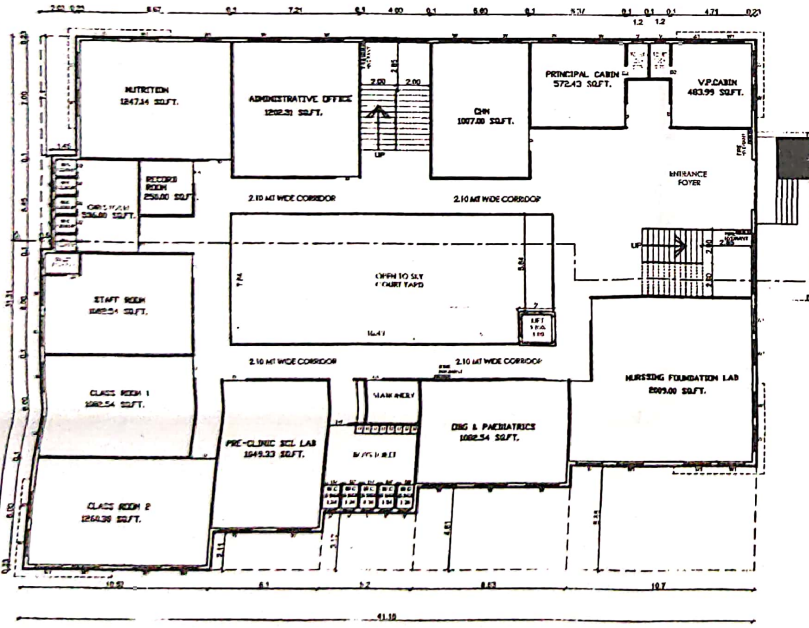

**BUILDING PLAN FOR MATOSHRI
ASARABAI DARADE BOYS HOSTEL
S.NO.91 HUDCO COLONEY YEOLA
TAL-YEOLA DIST -NASHIK**

RECOMMENDING AUTHORITY:

Recommended For Approval For Education
Purpose Only, As Amended In
Subject To the Conditions Mentioned in this Official
Order No. 9292 Dated 03/09/2008

ASHEL
ASHEL, Director of
Town Planning
NASHIK

P. Shinkar
Secretary
Matoshri Education Society
Yeola Tal-Yeola Dist-Nashik
OWNER:

P. Shinkar
PRASHANT N. SHINKAR B.E.(Civil)
Engineer's & Planner's
Yeola-423401 Dist-Nashik

ARCHITECT:

FIRST FLOOR : 11000 SFT.
SECOND FLOOR : 11000 SFT.
THIRD FLOOR : 11000 SFT.
TOTAL : 33000 SFT.

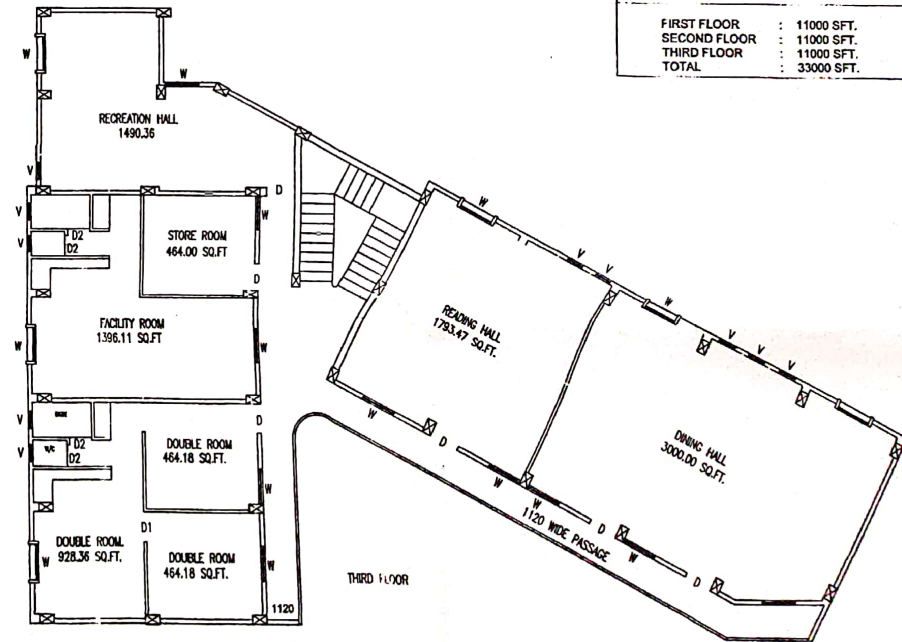
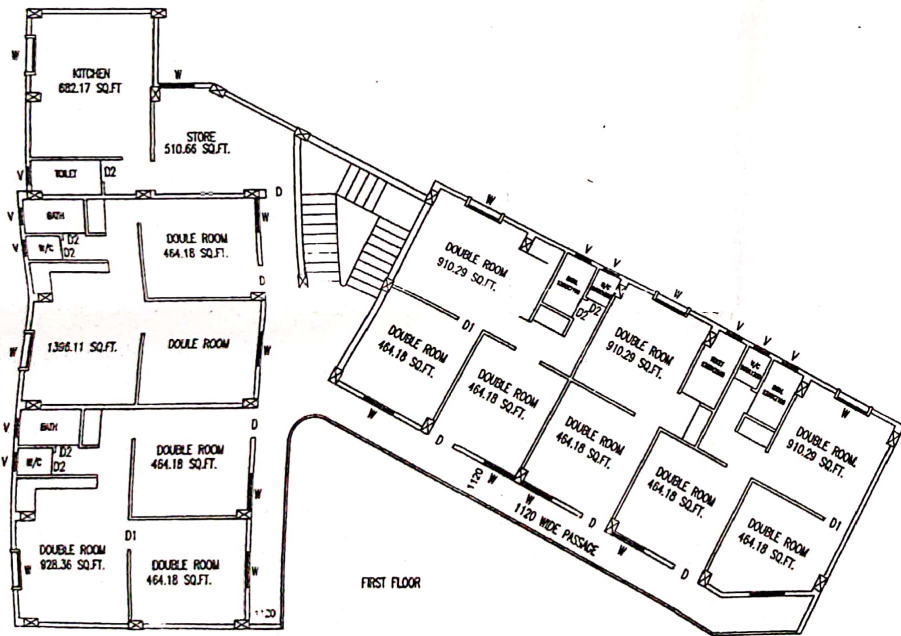
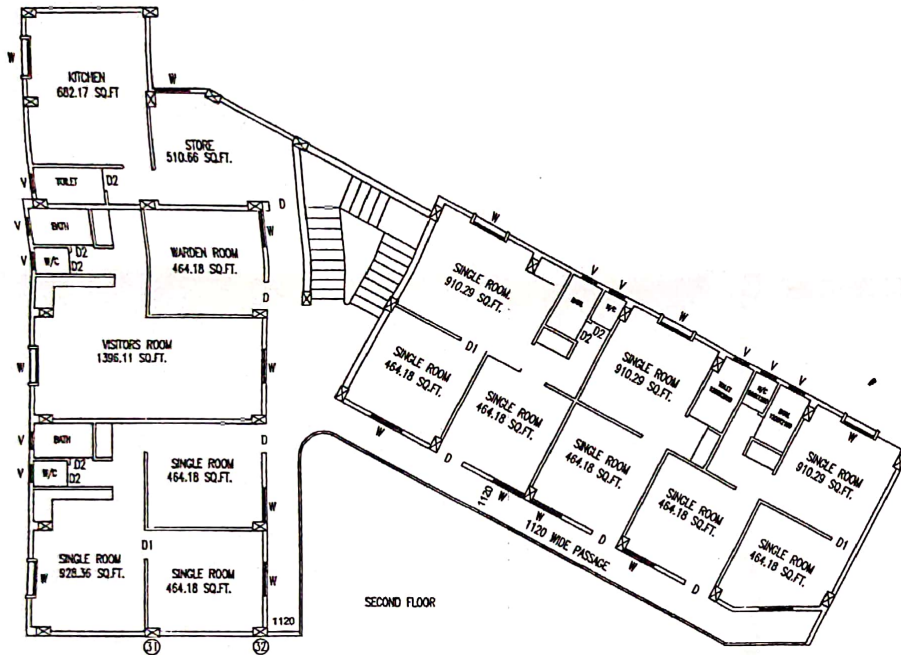

**BUILDING PLAN FOR MATOSHRI
GIRLS HOSTEL
S.NO.116, YEOLA
TAL-YEOLA DIST-NASHIK**

RECOMMENDING AUTHORITY:

Recommended For Approval For *Education*
Purpose Only, As Amended In _____
Subject To The Conditions Mentioned in this Office
Order No. *J.P.F.E.* Dated *22.12.2010*

A
Asstt. Director of
Town Planning
NASHIK

P. Shrinani
Secretary
Matoshri Education Society
Yeola Tal-Yeola Dist-Nashik

OWNER:

P. Shrinani
PRAHANT N. SHINKAR B.E.(CIVIL)
Engineer's & Planner's
Yeola-423401 Dist-Nashik

ARCHITECT:

FIRST FLOOR : 11000 SFT.
SECOND FLOOR : 11000 SFT.
THIRD FLOOR : 11000 SFT.
TOTAL : 33000 SFT.

